

AREA DETAILS			
NO	DESCRIPTION	SQ FT	SQ M
1	PLOT EXTENT	26190.00	3362.05
2	G.F. AREA	19463.41	1808.15
3	F.F. AREA	2887.94	268.28
4	TOTAL AREA	22351.35	2076.44
5	PLOT COVERAGE	53.78%	
6	F.S.I.	0.61	

PLAN SHOWING THE PROPOSED BUILDING AT  
 DOOR NO.13, SHANMUGA RAYAN STREET,  
 KELLYS IN R.S.NO.1525/7, 8, 9, 10 & 1526/6, 7  
 BLOCK NO.25 OF PURASAWAKKAM VILLAGE,  
 MADRAS - 10  
 M.C.DN.NO.61  
 ZONE - 4 SHEET - 2

SCALE : 1:200 (1" = 16'-0")

JOINERY DETAILS

D	DOOR	5'-0" x 8'-0"
D <sub>1</sub>	DOOR	3'-6" x 8'-0"
D <sub>2</sub>	DOOR	3'-3" x 8'-0"
D <sub>3</sub>	DOOR	3'-0" x 8'-0"
F.W	FRENCH WINDOW	10'-0" x 8'-0"
W	WINDOW	14'-0" x 5'-6"
W <sub>1</sub>	WINDOW	10'-0" x 5'-6"
W <sub>2</sub>	WINDOW	8'-0" x 5'-6"
V	VENTILATOR	4'-0" x 2'-6"
J	JOLLY	10'-0" x 5'-6"

OWNER

APOSTOLIC CHRISTIAN ASSEMBLY PRAYER HOUSE.

N. K. Srinivas  
 Resident

REFERENCE

- PROPOSAL
- ROAD
- DEMOLITION
- BOUNDARY

*E. K. Venugopal*  
 E. K. VENUGOPAL, R.A., A.E.E.  
 LICENCED SURVEYOR  
 CLASS - I, NO. 820

LICENCED SURVEYOR

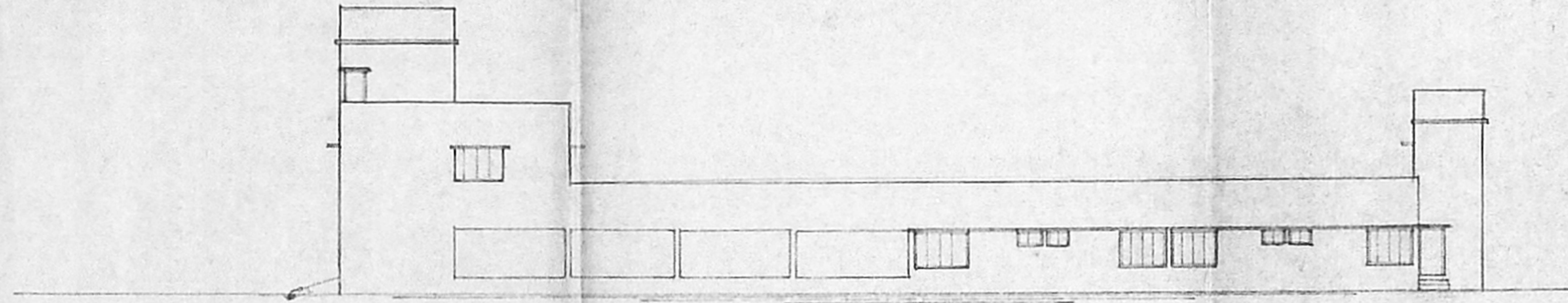

ELEVATION

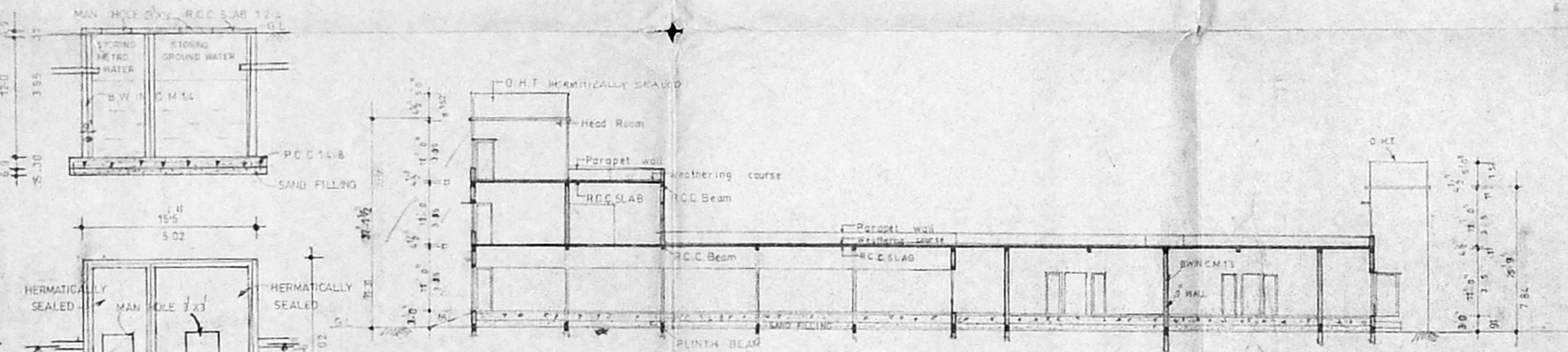

SECTION - AA

PLAN AND SECTION OF SUMP

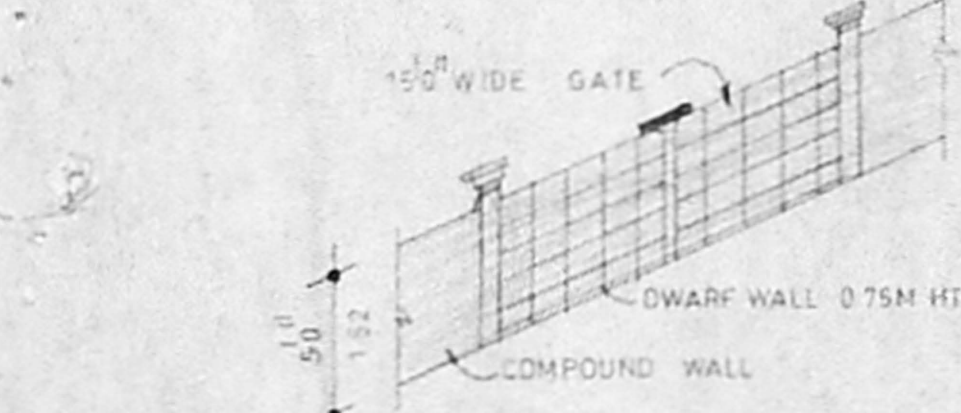

COMPOUND WALL, GATE & DWARF WALL DETAILS



COMPOUND WALL AND RAINWATER TRENCH

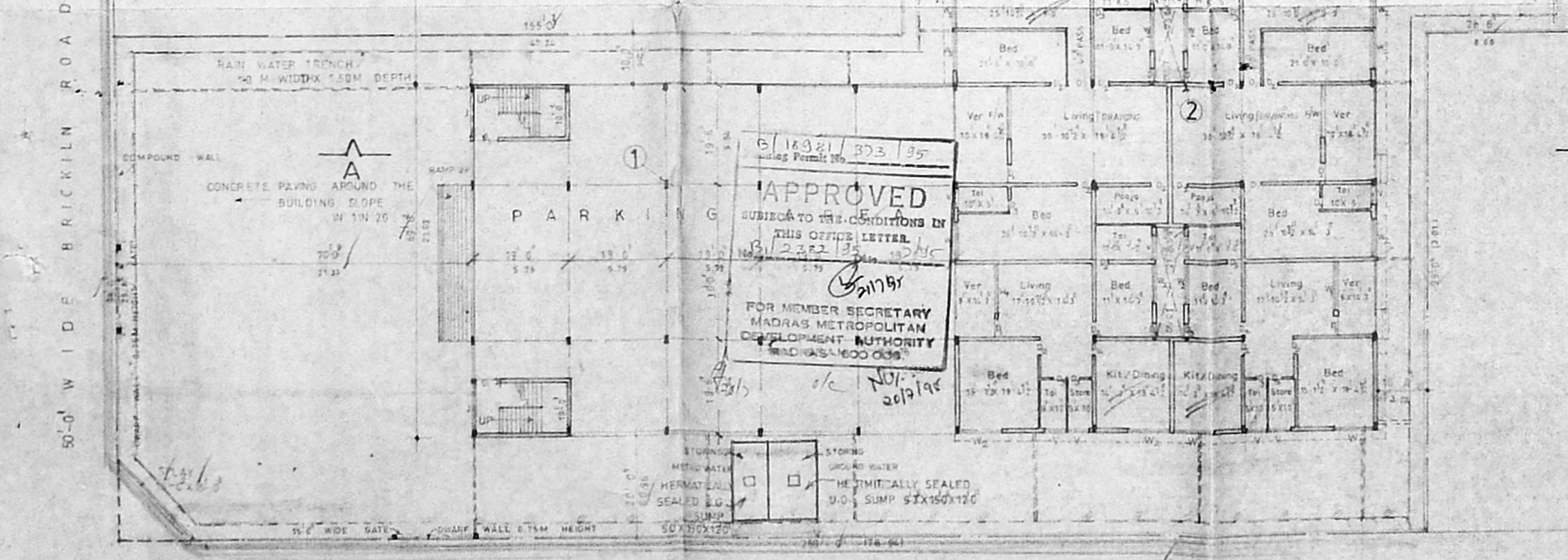
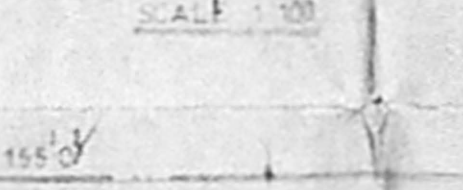

SITE PLAN / GROUND FLOOR PLAN

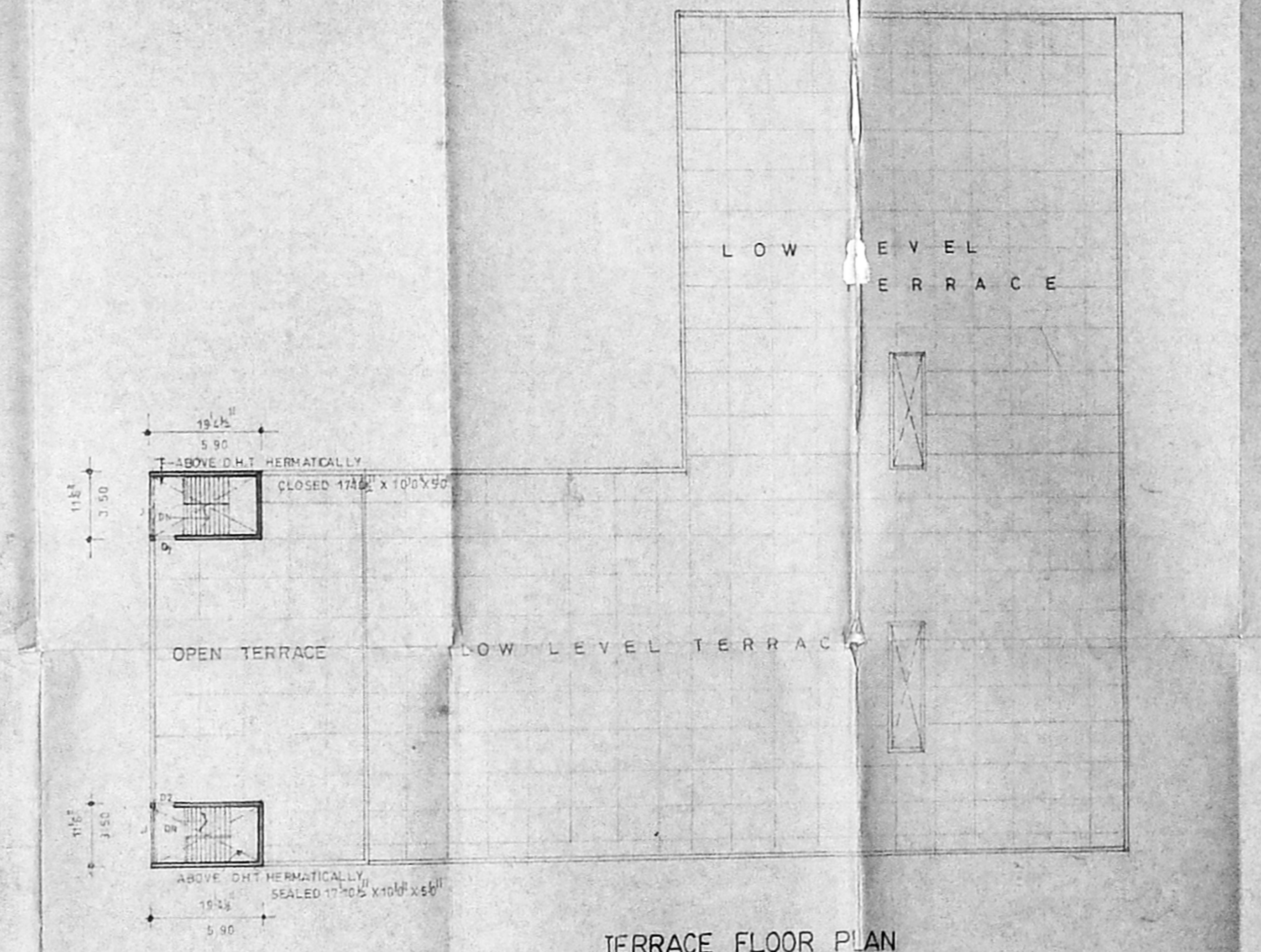

TERRACE FLOOR PLAN

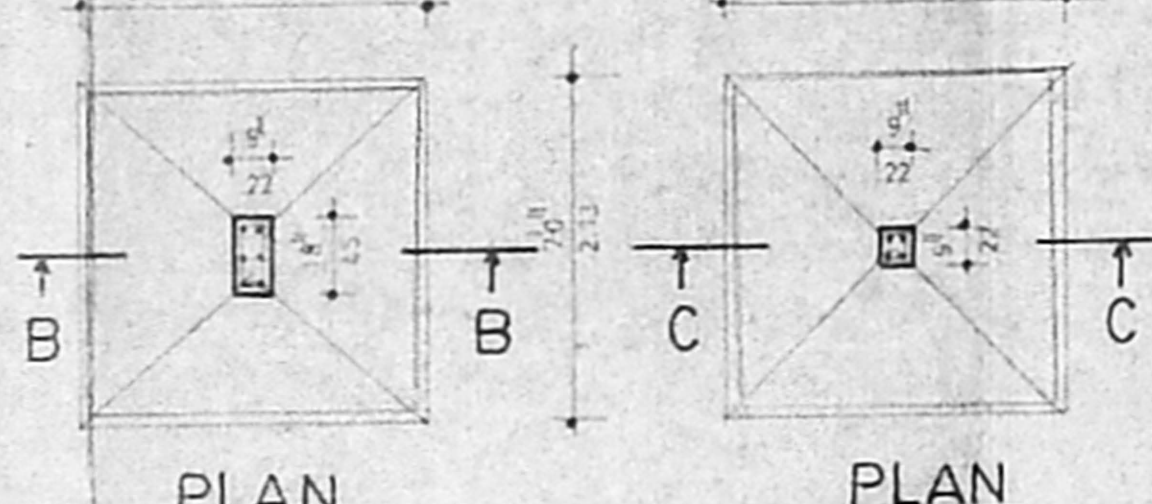

PLAN PLAN

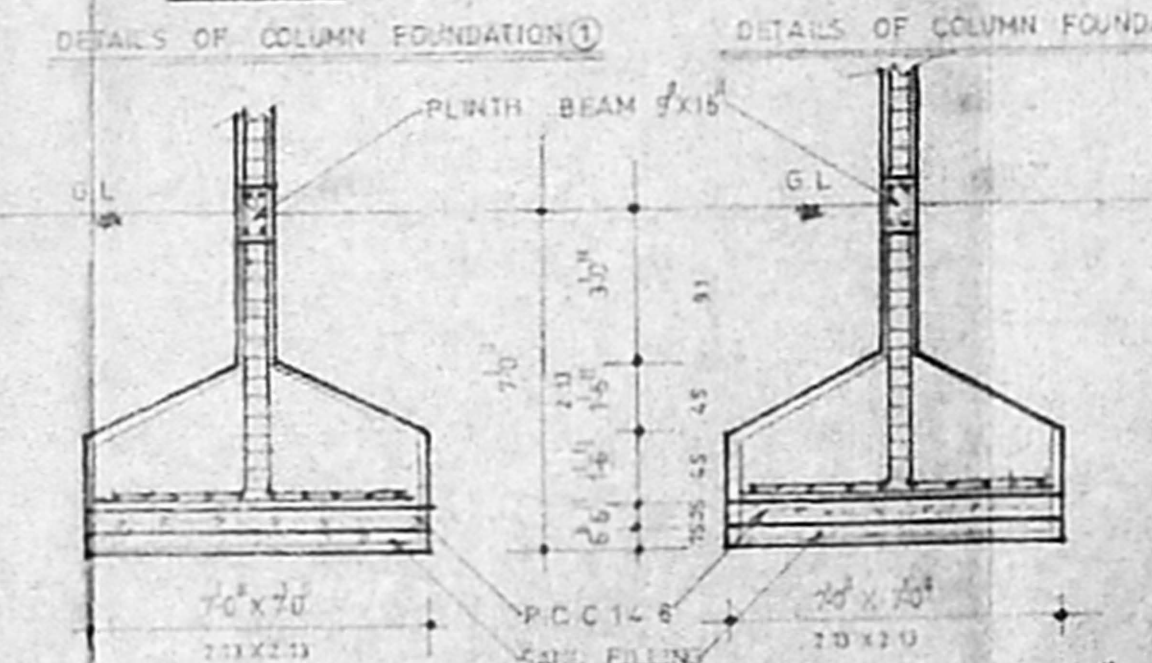

SECTION ON 'BB' SECTION ON 'CC'

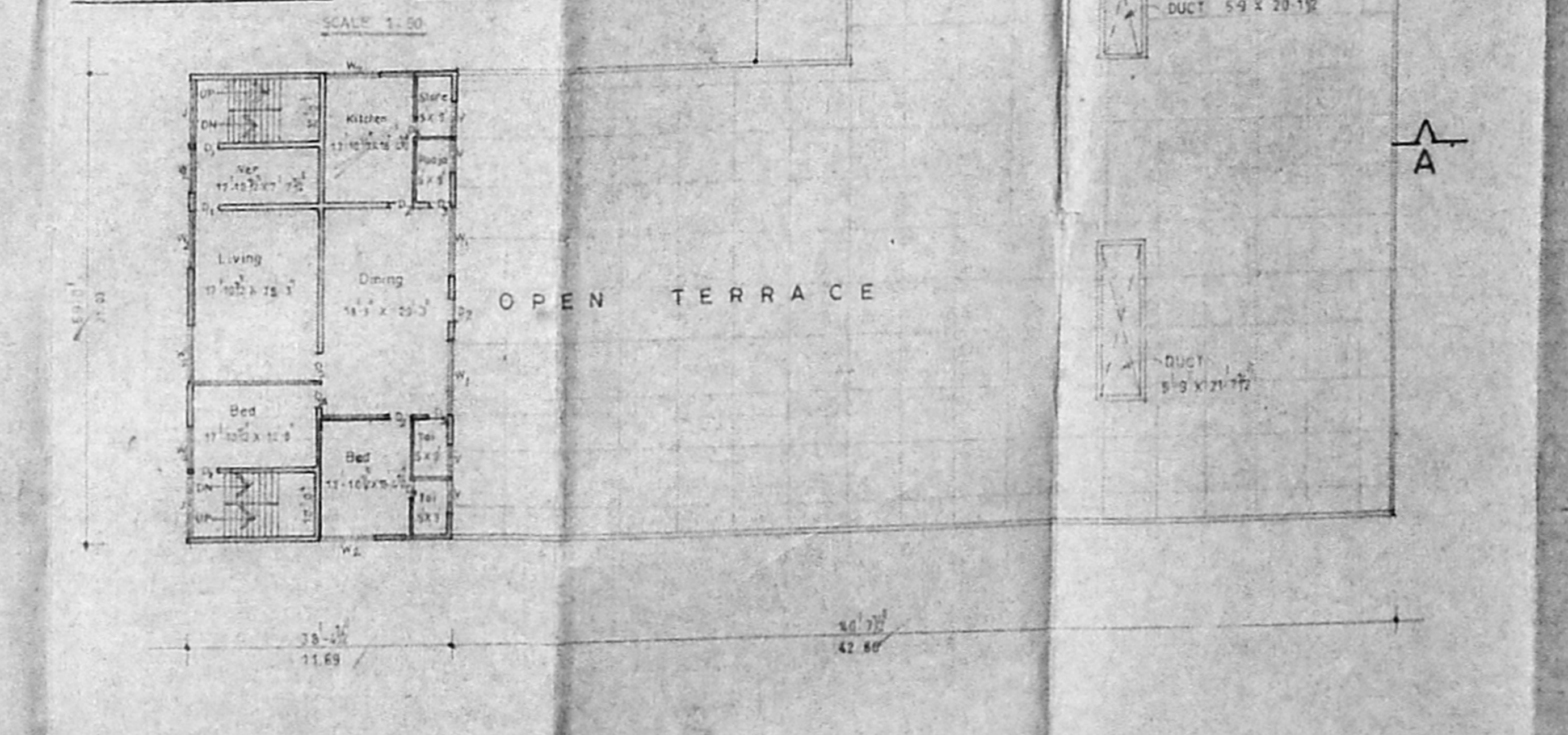

FIRST FLOOR PLAN

APPROVED  
 SUBJ. TO THE CONDITIONS IN  
 THIS OFFICE LETTER  
 FOR MEMBER SECRETARY  
 MADRAS METROPOLITAN  
 DEVELOPMENT AUTHORITY  
 MADRAS-600 038

Revised Plan  
 Dn. 2/15/95  
 MMDA BVPF NO.  
 (CN) B/2322/95  
 A.P. N. K. Srinivas D.P.